

# WE WAGE HOPE

---

2014 IMPACT REPORT

PANCREATIC  
CANCER  
ACTION  
NETWORK

SM

WHEN RESEARCH FUNDING IS THREATENED  
IN CONGRESS, WE DON'T LOSE HOPE.  
**WE WAGE HOPE.**





WHEN THE SURVIVAL RATE WON'T  
BUDGE FROM 6%, WE DON'T LOSE HOPE.  
**WE WAGE HOPE.**



WHEN PATIENTS ARE DIAGNOSED  
AND DON'T KNOW WHERE TO TURN,  
WE DON'T LOSE HOPE.  
**WE WAGE HOPE.**



WHEN OUR CAUSE CRIES OUT FOR  
ATTENTION, WE DON'T LOSE HOPE.  
**WE WAGE HOPE.**

## **WHEN WE WAGE HOPE, WE MAKE PROGRESS.**

Ours is no passive hope. It is a relentless call to action. It is the expectation that change is coming. A rallying cry to change the course of history and rewrite the book on how we fight pancreatic cancer.

For the past 15 years, we've attacked this disease on all fronts using a comprehensive strategy of funding private research, advocating for increased federal research funding, providing support to patients, and raising awareness nationally. We've created an unstoppable movement. Together with our volunteers and supporters, incredible things have been accomplished. But there is still a great deal of work to be done.

We will Wage Hope to reach our goal of doubling survival by 2020.

# CONTENTS

RESEARCH & SCIENTIFIC AFFAIRS

**1**

GOVERNMENT AFFAIRS & ADVOCACY

**2**

PATIENT AND LIAISON SERVICES

**3**

COMMUNITY OUTREACH

**4**

DONATIONS RECEIVED

**6**

CUMULATIVE LIFETIME GIVING

**12**

VOLUNTEER LEADERS

**15**

BOARD OF DIRECTORS

**20**

FINANCIAL RESULTS

**21**

# RESEARCH & SCIENTIFIC AFFAIRS

Fifteen years ago, there were only a handful of researchers focused in pancreatic cancer. Today, hundreds are working to find an early-detection method and develop new treatments.

In 2013–2014, we awarded 16 research grants totaling more than \$5 million.

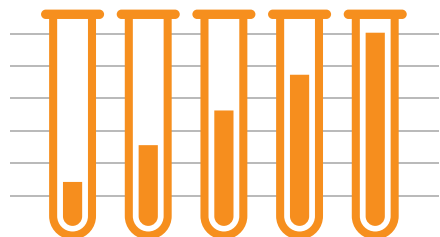
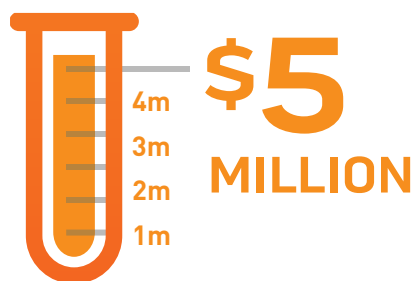

Since 2003, we have awarded 110 grants, totaling nearly \$23 million.

Our grantees leverage every dollar we invest in them into nearly \$10 in additional pancreatic cancer research funding, demonstrating both the scientific merit of their work and their commitment to the field.

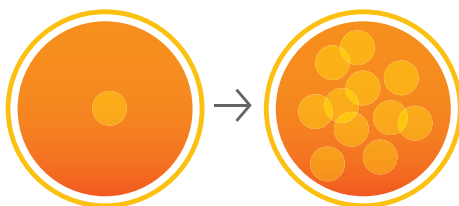

## ADDITIONAL NUMBERS FROM OUR RESEARCH INVESTMENTS:

813

Our grant recipients have authored 813 published pancreatic cancer-related papers.

6,285

Our grantees' published papers have been cited 6,285 times in other publications.



# GOVERNMENT AFFAIRS & ADVOCACY

Fifteen years ago, there was almost no federal funding for pancreatic cancer. Today, a new law enabled by our supporters has resulted in a scientific framework that outlines national priorities for making progress in the disease.

Funding from the NCI has increased 501% since 1999.

# +501%



Advocacy Day 2014 drew 450 advocates from all 50 states to Capitol Hill.

To support our in-person visits on Advocacy Day, 878 people placed 2,180 calls to their Congress members asking for increased federal funding for cancer research.

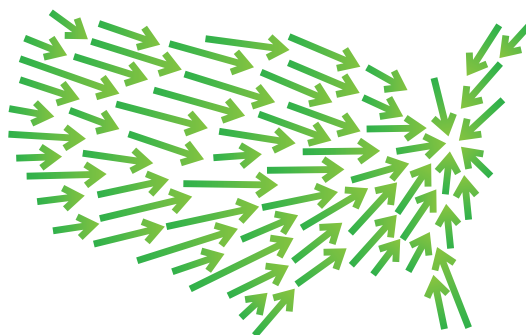

## ADDITIONAL NUMBERS FROM OUR ADVOCACY EFFORTS:

# \$105 mil

NCI funding for pancreatic cancer research has increased from just over \$17 million in 1999 to nearly \$105 million in 2012.

# 6,241

6,241 advocates sent 16,684 email messages to their elected officials this year.

We spearheaded the formation of the Congressional Caucus on the Deadliest Cancers.

# PATIENT AND LIAISON SERVICES

Fifteen years ago, newly diagnosed patients and their families had no place to turn to get information and support. Today, our Patient and Liaison Services (PALS) program serves more pancreatic cancer patients and their families annually than any single institution in the world. Since 2002, we have touched the lives of 90,000 people.

PALS served more than 11,000 patients and families this year.

11, 

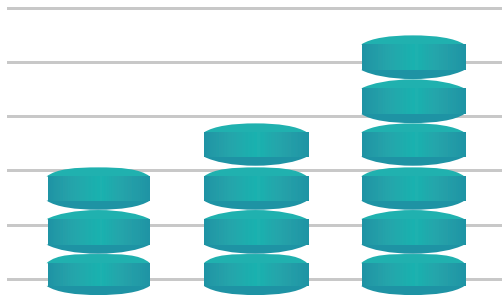

The number of clinical trial searches we perform has increased by 55% over the past three years, due to our outreach and education efforts.

Clinical trial searches through PALS yield a 14% enrollment rate, in contrast to the national enrollment average of 4.5%.

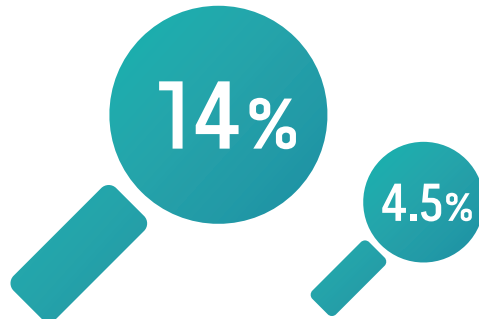

## ADDITIONAL NUMBERS FROM PALS:

+20%

We've seen a 20% increase in the number of clinical trials searches in 2013-14 vs. 2012-13 – (2,613 vs. 2,185).

10

We hosted 10 in-person educational events and six educational webinars in 2013-14.

555

555 people attended our in-person educational events.

97%

The average quality assurance score for the services PALS Associates delivered, the helpfulness of materials provided, and the timeliness of the receipt of materials was 97%.

98%

98% of respondents "feel more knowledgeable" after speaking with a PALS Associate.

87%

87% of respondents "feel better prepared to cope with the disease" after speaking with a PALS Associate.

# COMMUNITY OUTREACH

Fifteen years ago, awareness of pancreatic cancer was dismally low. Today, tens of thousands of people participate in our PurpleStride® and PurpleLight events to draw attention to our cause. Attendance has increased by 37% in just the last year.

In 2013-14, 112,271 people participated in our events, compared with 81,878 the previous year.

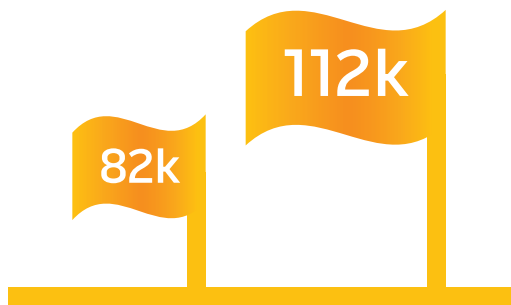

We held 139 Community Outreach signature events this year.

Our volunteer-led signature events raised \$11.3 million – an increase of \$1.4 million over last year's total.

**\$ 11.3  
MILLION**

## ADDITIONAL COMMUNITY OUTREACH NUMBERS:

**363**

We have 363 volunteer leaders in 89 communities around the country.

**382**

382 signature event sponsors contributed \$1,485,490 in sponsorship support.

**1,197**

1,197 pancreatic cancer survivors participated in PurpleStride events.

**\$9.3 mil**

Company and community teams raised \$9.3 million this year at our signature events.

**\$1.3 mil**

Community Ambassadors raised nearly \$1.3 million through third-party fundraising events.

**850 mil**

Volunteers across the country shared their stories and generated nearly 1,400 media hits with a reach in excess of 850 million impressions.

Now is a revolutionary time for the pancreatic cancer scientific community, with great expectations for significant progress in treating this daunting disease.

We are extremely grateful for our passionate supporters who have given so much – time, energy and generous donations – to this cause. And we eagerly look forward to a brighter future as we all Wage Hope together.



# DONATIONS RECEIVED FROM JULY 1, 2013, TO JUNE 30, 2014

## **\$1,000,000+**

Anonymous  
Celgene Corporation  
Fredman Family Foundation

## **\$250,000 – \$999,999**

Lindsay and Brian Morgan

## **\$100,000 – \$249,999**

Blum-Kovler Foundation  
Estate of Beth Paulson  
Genentech  
The George and June Block Family Foundation  
Kathleen and Robert Hugin  
Jones Day  
Ambassador Cynthia Stroum  
Theodore W. Batterman Family Foundation  
The William & Sue Gross Family Foundation

## **\$50,000 – \$99,999**

Alex and Ani  
Biogen Idec Foundation  
Cancer Treatment Centers of America  
Janet R. Star Memorial Fund  
Madison Charitable Foundation  
The Mancheski Foundation  
Mattress Firm  
Merrimack Pharmaceuticals  
Ocean State Job Lot Charitable Foundation  
Melinda and Norm Payson

## **\$25,000 – \$49,999**

830 WCCO  
AbbVie  
Bell Nunnally & Martin  
Fred Berger  
Ed Cantwell

Clear Channel Media and Entertainment  
Continental Development Corporation  
Eli Lilly and Company  
Fineberg Foundation  
GM Nameplate  
Nicholas Kalikow  
Adam J. Kasower  
Kirkland & Ellis Foundation  
KOSI 101  
Laurie and Paul MacCaskill  
NewLink Genetics  
OncoGenex Pharmaceuticals  
The Paul Mitchell School Honolulu  
Jeanne W. Ruesch  
Union Pacific Railroad  
Z Gallerie

## **\$10,000 – \$24,999**

ABC5  
Abramson Cancer Center at The University of Pennsylvania  
American Association for Cancer Research  
Astellas Pharma  
The Avoca Group  
Bank of America  
Barrett Cancer Center  
Berryman Family Charitable Fund  
Brannin Charitable Trust  
Susan Brown  
CBS Radio Charlotte  
Cedars-Sinai Health System  
Cherry Creek Mortgage  
Chris Moorhead Memorial  
Comcast  
Catherine and Dennis Crawford  
Kathy and Dennis Cronin  
Curtis Media Group  
The David Geffen Foundation  
Disciplined Growth Investors  
DuPage County School District 45  
Maria and David Earling  
Educational Measures  
Edward J. Friedman Foundation  
Emerson Process Management  
Epic  
Epstein Family Foundation  
Jai G. Essenmacher and Family  
Falhaber Nissan  
Faren Family Trust  
Theodora L. Feldberg  
Firebird Restaurant Group  
Florida Hospital Medical Center  
Fox Chase Cancer Center  
James H. Gallant  
Heather and Paul Haaga  
Hackers for Hope  
Brian S. Halasinski  
John Haller  
Halozyme Therapeutics  
Jeffrey Hammes  
Harding Academy  
Sherry Harrell  
Have A Skate With Bob Foundation  
HM Insurance Group  
Inkminded.com  
William H. Isacoff  
Jessie Barker McKellar Foundation  
Dr. John K. McCormick Foundation  
Karlis Kalejs  
KMOV  
Karl Knab  
Hilarie Koplow-McAdams and Steve McAdams  
Douglas A. Kotte  
KPNT 105.7 The Point  
MacDonald Family Charitable Trust  
Frank C. Marshall  
Anne. T. McGonigle and Greg M. Witter  
Mary Ann and Dee McGonigle  
Trish McGonigle and Bill Tokheim

# DONATIONS RECEIVED FROM JULY 1, 2013, TO JUNE 30, 2014

Microsoft Matching Gifts and Giving Campaign  
Minnesota Gastroenterology, P.A.  
Janet R. Mordecai  
Kathryn and Peter Morgan  
Mugford Family Fund  
National Hockey League Foundation/  
Hockey Fights Cancer  
Dawn and Kenneth Newell  
Nightwire Magazine  
Novartis Pharmaceuticals  
Orbison Productions  
Pan-Cure Fund  
Pancreatic Cancer Alliance of Polk County  
Party With A Purpose  
Patty's Pals  
Leslie S. Pellien  
Mary and Gary Poland  
Nancy and Stuart Rickerson  
The Robert and Marion Schamann Brozowski Foundation  
The Rosewood Foundation  
Rudi Schulte Family Foundation  
Thomas F. Ruzicka  
Amanda Seyfried  
Lydia and Douglas Shorenstein  
Strategic Real Estate Coach, A Cantwell Company  
The Susanne and Gary Tobey Family Foundation  
Tacoma Longshoremen Credit Union  
Team Kelly Foundation  
Diana P. Tearpock  
Twin Cities Business Magazine  
UAB Medicine  
University of Cincinnati  
Verde Taqueria  
Waddell Foundation  
Eileen M. Wawrzynek  
Harriet and Larry Weiss  
Brandon M. Wellford

Wells Fargo  
WFAN & WCBS  
Wisconsin Professional Dance/  
Diamond Dancers  
WNCN  
Yelp

**\$5,000 – \$9,999**

Adelante Capital Management  
ADP  
American Life Fund  
Anita and Christopher Anderson  
Antonella P. Arnone  
Avenida  
The Balz Trust  
Elizabeth and Douglas Batchelder  
Susan R. Bennett  
Bertha Johnson Memorial For Pan Can  
Tom Bickersteth  
The Bill Bass Foundation  
Bluestone Farms  
Stephen Blyth  
BMC Software  
Lynn A. Booth  
Robert M. Briggs  
Mark Browning  
Nicole Busch  
Canter For The Cure  
Caplan Family Fund  
The CARA Group  
Carol & Jack Kline Fund  
Carstens  
Casablanca Inn & Bistro  
Celgene  
Charles Cheatham  
Cherry Petersen Landry Albert  
Chevron Humankind Employee Funds & Matching Gifts  
Chicago Blackhawks Charities  
Cisco Foundation  
Clare Rose Foundation

Clear Channel Media  
Clear Channel Outdoor  
Cleary Gottlieb Steen & Hamilton  
Lauren and Bret Cuthbertson  
Christine and Richard DePosit  
Laurel A. Dewald  
Downtown Design Services  
Drexel Cancer Program  
Dyncorp  
Stephanie and William Easom  
Ed Hagggar Family Foundation  
Joan Edwards  
Maija and Alvin Eerkes  
Joan Egrie  
Jane A. Ehrenstrom  
The Elsie & Marvin Dekelbourn Foundation  
EMD Serono  
Sally and Tim Ennis  
Entercom Communications  
Envision Rx Options  
Eric and Jill Meyerhofer Charitable Fund  
Estate of Daniel J. Tearpock  
Sylvia Evans  
Express Scripts  
Ken and Margaret Falhaber  
Falldo Waldo Crawldo Pub Crawl  
Lynn S. Fastuca  
First Federal Bank  
First Weber Group Foundation  
Fleet Feet Sports  
Framingham Police Association  
Frances Brody Foundation  
Neeley Freeman  
Froggy Radio  
The GE Foundation  
Geico Philanthropic Foundation  
General Manufacturing Company  
General Reinsurance Corporation  
Chris and Susan Gifford

# DONATIONS RECEIVED FROM JULY 1, 2013, TO JUNE 30, 2014

glassybaby  
Gold Family Fund  
Google  
Grandma's Marathon, Duluth  
Michael Green  
Kelly Hall  
Hand Rolled and Neat  
Marc Hanrahan  
Hitz Foundation  
Kelly Holscher  
Horwith Leasing Company  
Harry Howle  
Daniel Hurwitz  
Ilitch Charities  
Immunomedics  
IPS Engineering / EPC  
The Ironman Foundation  
IUE-CWA  
John & Hilda Arnold Foundation  
Johnson & Johnson  
Hubert B. Joly  
JW Marriott Washington DC  
Michael L. Kahn  
Karen Dow Giving Account  
Patricia and Mark Kaye  
Kent State University-Ashtabula  
Margaret Keyes  
John Khoury  
King's Hawaiian  
KIZN – Kissin' 92.3  
Richard Kozarek  
KPLC TV  
Miodrag Kukrika  
Donna Lafreniere  
Lamar Advertising  
L'Auberge Casino Resort, Lake Charles  
Erin and Seth! Leary  
Lifetime Television  
The Los Angeles Kings Hockey Club  
Macy's

Madison Family Dental Associates, S.C  
Lisa and Robert Manning  
The Marge & Charles J. Schott  
Foundation  
Lanny Martin  
Mary Diaz Pancreatic Cancer Fund  
Masonic Cancer Center  
Maureen Data Systems  
Mayo Clinic  
McCallum Family Foundation  
William McCormick  
MCM  
Allan K. McMorris  
MD Anderson Cancer Center  
Ann and Joseph Medve  
Memorial Healthcare System  
Julie and Lawrence Midtbo  
Mindy and Todd Miller  
James P. Monaghan  
Mark Montgomery  
Carol Morgan  
Desiree E. Morgan  
Peter Morgan  
Alfred Moses  
Movin & Groovin 5K  
Dennis Muchnicki  
MurMaid Mattress Factory and  
Showroom  
Naomi Bagdon Believe in a Cure  
Foundation  
Thomas R. Nides  
North Central Surgical Center  
Zulu Nyala  
The Oberheide Family Foundation  
Ellen Pansky  
Pepsico Foundation  
Philadelphia Insurance Companies  
PittsburghKidsGuide.com  
Pizza By Pappas  
Plotkin Family Foundation  
Purdue Pharma

Ellen S. Rabb  
Kara and Andy Ramer  
Pat Rathbone  
Lynne and Martyn Redgrave  
Leland Reicher  
Resnick Family Foundation  
Sharon and Nelson Rising  
Robert & Toni Bader Charitable  
Foundation  
Rose M. Brancone Family Trust  
Dr. Jeffrey A. Ross, PhD  
Mary Ann Ross  
Rubio's Restaurant  
Domenic R. Ruscio  
S.L. Nusbaum Realty Company  
Jacob C. Sands  
Jill Saponaro  
Jamesa and Milton Schulle  
Carl Schuster  
Shapco Printing  
Sidney Stern Memorial Trust  
Jann B. Skelton  
Orin C. Smith  
Powell Smith  
St. Luke's Health System  
Stanford Cancer Institute  
The Stephen P. Donatone Family  
Barbara C. Stephens  
Strike for a Cure  
Leslye and Walt Stringfellow  
Ken P. Sweetland  
Sharon Tauber  
Terranea Resort  
Thomas Jefferson University  
Barbera Thornhill  
Trinity Surgical Consultants  
Trunkline Gas Company  
Jackie and Mark Tupek  
The University of Chicago Biological  
Sciences  
University of Michigan Pancreatic  
Cancer Center

# DONATIONS RECEIVED FROM JULY 1, 2013, TO JUNE 30, 2014

University of Pittsburgh Medical Center  
Upper Path Valley Presbyterian Church  
USMD Holdings  
Vee Pak  
Venture Mechanical  
Verizon Foundation  
Virginia Mason Medical Center  
Virginia Piper Cancer Institute  
Walgreens  
Warren Clinic Medical Oncology  
Watson-Blackwell Charitable Gift Account  
Debra and Brad Weinstein  
Susan and William Weir  
Joyce G. Weissman  
Welborn, Sullivan, Meck & Tooley  
Stacey and Chris White  
Wild Smiles Dentistry For Kids  
Lawrence Wilkie  
William E. Simon Foundation  
Wintercrest Village Apartments  
The Witter Group  
WJAS – AM  
WMTV NBC 15  
The Woiner Foundation  
David E. Woolwine  
Krissey Yamamoto  
Lauren and Scott Yates  
Teresa and David Zimmerman

## **\$2,500 – \$4,999**

2014 Jim McShea Sr. Family Golf Outing  
Leslie Acree  
ADT  
Advance Realty  
Aileen S. Andrew Foundation  
Shannon Albright  
Alliance Data  
Alliant Energy  
American Family Mutual Insurance Company

Amgen Foundation  
Anne and Mead Montgomery Family Foundation  
The Annette Childress Memorial Fund  
Jane M. Anthony  
Aptalis Pharma  
Jen and Jason Argent  
Asuragen  
Rachel Bach  
Barclays  
Madalyn Basora  
Judy A. Bateman  
Baylor Charles A. Sammons Cancer Center  
Renee and Carl Behnke  
Bellanti Plumbing  
Marlys A. Bennett  
The Berg Family Fund  
Nathalie and John Berger  
Emelie-Ann and Tray Black  
Blackrock Matching Gift Program  
Blackstone Laboratories  
Blue Cross and Blue Shield of Kansas City  
BlueCross BlueShield of Tennessee Community Trust  
Boeing Employees Credit Union – BECU  
Helen M. Boyce  
Susan E. Boyd  
Bravelets  
Bristol-Myers Squibb Foundation  
Karen V. Brock  
Dianne S. Buffington  
Lisa M. Burrows  
The Buzzell Company  
Calcasieu Refining Company  
California Loan & Jewelry Company  
Cancer Research and Biostatistics  
Steven E. Cantamout  
Capital One Bank  
Capital One N.A.

Shari L. Carter  
Joan Casey  
Cassandra's Cure for Cancer Foundation  
Charlotte Gastroenterology & Hepatology  
Chevron Products Company  
Christensen O'Connor Johnson Kindness  
The Cincinnati Reds  
CIT  
City National Bank  
Becky and Lawrence Clark  
Brian M. Clements  
Cleveland Indians Baseball Company  
Coca-Cola Bottling Company Consolidated  
Kathy and Ron Colby  
ConocoPhillips Company  
Alvina and Alfred Contarino  
Convergent Wealth Advisors  
Rachel and Ryan Cornelius  
Country Club Bank  
CSE Federal Credit Union  
Dads Drivers 1st Annual Golf Tournament  
Cydney Daly  
Candy and Edward DeBartolo  
The Defining Line  
Debbie and Wade Delisle  
Rosalie Dertke  
Diane and Walter Fitzgerald's Charitable Fund  
Kirsten Donovan  
Lisa R. Duplechain  
Sylvia and Peter Dworkin  
Dale Dykema  
Terri and Kevin Eckhart  
Elaine Levy Ordower Foundation  
The Enablement Fund  
Enterprise Holdings Foundation  
Jeff Eorio



# DONATIONS RECEIVED FROM JULY 1, 2013, TO JUNE 30, 2014

Epiphany Partners	Tammy Hodge	Robert L. Long
Fran I. Ewing	Housing & Healthcare Finance	Love of God Foundation
Expedia	Richard Hughes	LRN Corporation
Terri Farley	Hummel's Nissan	Melissa Ma
Frances H. Flatau	William S. Hutchison	Judith A. Mackulin
Flip Flop Shops at West Towne	Idaho Central Credit Union	Alan Mandel
Florida Cancer Specialists	Martin D. Illick	Martin Nelson & Company
Florida Hospital Tampa	Janice E. Illingworth	Nicholas E. Martini
Forest Lake Contracting	Illinois Tool Works Foundation	Mason Booster Council Softball
Cynthia S. Foster	In Honor of Walter J. Moretto Jr.	Margaret K. Mason
Anne and Kevin Fraser	Intel Volunteer Grant Program	MBE, A UPS Company
Free-zz-on	Intuit Foundation	Sharon L. McCollam
Froedert and the Medical College of Wisconsin	J.M. Hagggar Jr Family Foundation	Camille L. McIntosh
General Parts International	Janico Enterprises	Medical City Dallas Hospital
Jewell Glady	Jersey Mike's	Meritex
Matthew P. Gocker	Johnson & Osteryoung	Michael Noble Family Charitable Fund
Goldman, Sachs & Company Matching Gift Program	John D. Johnston	Mid-Shore Community Foundation
Susan and Sidney Goodwill	Georgia Jones	Mid-Shore Pancreatic Cancer Foundation
The Gordon R. and Dorothy H. Charitable Fund	Daniel Jordan	Midwest Cancer Care/MCA Midwest Health System
Grainger Matching Charitable Gifts Program	Elizabeth R. Kadwit	Rita and Daniel Miller
Greater Cincinnati Automobile Dealers Association	Karen Kruger Trust	Tim Misenhimer
John Greenough	Larry Katz	Jolina Mitchell
Jenny and Jeff Gross	KC Running Company	Susan Montanez
Naz and Esmail Hakimian	Keefer Family Charitable Trust	Mary Alice Moran
Cindy Hallbeck	Alice and Gary Keisling	The Honorable Michele M. Mosbacher
Carol and George Harell	Matthew E. Kelliher	Mount Carmel Health Systems
Joanne M. Hause	Judy Kelly	Mountain View Hospital
Jeanne and Richard Hausrod	Susan and William Kenney	Ms. Claudia's Village Academy
Cynthia G. Hello	Melissa B. Kestel	Robert Murley
Hempfield Area Senior High School Activity Fund	Kingstowne Striders	National Christian Foundation
Henry C. & Karin J. Barkhorn Foundation	Barbara J. Kitz	Piedmont
Mary E. Henry	Edward Kozuch	NBA Properties
Ruth Herman	Elizabeth Kubcayk	Neil Finn Sports Management
Penny Herscher	LA & SF Specialty	Mary G. Nevinger
David P. Hetzel	Las Vegas Valley Bicycle Club	Jane M. Nides
	John Laskowsky	Nintendo of America
	Carol and Michael Link	Nitel
	Litchfield PTO	Northeast GA Charity House Show
	Cathy M. Logue	NPB Surgery – Carolinas Medical Center
	Lone Pine Foundation	

# DONATIONS RECEIVED FROM JULY 1, 2013, TO JUNE 30, 2014

Kerry D. Obermire  
Michelle P. Oesterle  
The Ohio State University Medical Center  
Oregon Health & Science University  
The Palette Fund – Terrence Meck  
Panera Bread  
James M. Party  
Patriot Credit Union  
Peets Coffee and Tea  
Dana Pekkarinen  
Yanira T. Pena  
The Pew Charitable Trusts Matching Gifts Program  
Pfizer Foundation  
Judy Pisello  
Plumbers Local No 55  
Adam Podlesh  
Linda M. Price  
Providence Cancer Center  
The Prudential Foundation  
Queens Ballpark Company  
Malinda M. Quick  
David Quinn  
Rageasaurus Rex LLC & Rage for a Reason  
Walle Ralkowski  
Bridget and John Rauvola  
Brad C. Reeves  
Regal Entertainment Group  
The Reichert Foundation  
Charles River  
Anne S. Roberts  
Roeslein & Associates  
Nancy and Bradley Root  
Lawrence Rosenfeld  
Kimberley L. Ross  
Alfred Rossi  
George W. Rudiger  
Scott B. Rudnick  
Melissa A. Ruta

The Ruth Kissler Warshaw Memorial Foundation  
S.B. Ballard Construction Company  
Salesforce.com Foundation  
Mary-Ellen Samuelson  
Stephen Schultz  
Bryon L. Schulz  
ScriptPro  
Seattle Cancer Care Alliance  
SEI  
Julie Seibel  
Sephora USA  
Cindy Shapiro  
Ilene and Michael Shaw  
Diane M. Simeone  
Sondra and David Skaggs  
Kendra Snavely  
Jeff S. Snuggs  
Paul E. Spink  
St. James United Methodist Church  
St. Mary Medical Center  
Brendan Staveley  
Steelcase  
Lauren Stein  
Anil Stevens  
Stevens Family  
Robert Stone  
Todd Striker  
Sun Creations  
Sun Trust Booster  
Suncoast Softball League  
Surgical Care Affiliates  
Synthetic Resources  
Leona Tang  
Tenet Healthcare Corp  
Terranova & Associates  
Tina Terry  
Thomas G. Shapiro Charitable Fund  
Katheleen A. Thurston  
Tightline Strategies  
UBS Employee Giving Programs

UC Health  
UCSD Medical Center  
United Concordia Companies  
United Concordia Dental  
United Mechanical  
University of Pittsburgh  
UW Carbone Cancer Center  
Valero Energy Foundation  
Vanderbilt-Ingram Cancer Center  
Verisign Cares  
Verona Chiropractic  
Rich Vezina  
ViaSat  
Bruce Wanta  
Neil R. Waxman  
Sarah and Jonathon Weisz  
M. D. Weitzenhoffer  
West Monroe Partners  
Western Regional Medical Center  
Russell Westphal  
George N. White  
William E. & Mary E. Ayer Family Foundation  
Mya T. Win  
Winship Cancer Institute  
Paula H. Wolf  
WPRI 12 / Fox Providence  
WUUQ Classic Country 97.3/99.3  
WZTV  
Gregory D. York  
Zico Beverages  
Ziff Brothers Investments  
Zissu Family Foundation

# CUMULATIVE LIFETIME GIVING

## **\$2,000,000+**

Anonymous  
Celgene Corporation  
Genentech  
Tempur-Pedic North America

## **\$1,000,000 – \$1,999,999**

Blum-Kovler Foundation  
Continental Development Corporation  
Daniel and Janet Mordecai Foundation  
Fredman Family Foundation

## **\$500,000 – \$999,999**

Eli Lilly and Company  
The Palette Fund – Terrence Meck  
The Seena Magowitz Foundation  
Ambassador Cynthia Stroum  
Z Gallerie

## **\$250,000 – \$499,999**

2009 Bonnie Lynn Tobin Trust  
Bank of America  
Bristol-Myers Squibb Company  
The Carole & Robert Daly Charitable Foundation  
Jai G. Essenmacher and Family  
The George and June Block Family Foundation  
Jones Day  
Zorina R. Kroop  
Laurie and Paul L. MacCaskill  
Michael Sweig Foundation  
Lindsay and Brian Morgan  
John M. Sobrato and Family  
SuperGen  
Theodore W. Batterman Family Foundation

## **\$100,000 – \$249,999**

Alex and Ani  
American Association for Cancer Research

Aventis Pharmaceuticals  
The Bernard Lee Schwartz Foundation  
Braman Family Foundation  
Cancer Treatment Centers of America  
Ed Cantwell  
Constance Ann Williams Revocable Trust  
Nancy M. Daly  
Daniel Kleiman Fund  
Sally and Tim Ennis  
Estate of Beth Paulson  
Estate of Mary Frances Johnstone  
Estate of Sharon Schwartz  
Kathleen and Robert Hugin  
The Jeanenne Thompson Foundation  
Jason Kuhn  
Lefkofsky Family Foundation  
Madison Charitable Foundation  
Anne T. McGonigle and Greg M. Witter  
Michael & Cindy Landon Foundation  
Michael C. Sandler and Brenda R. Potter 1998 Trust  
Angus Mitchell  
Ocean State Job Lot Charitable Foundation  
OSI Pharmaceuticals  
Patty Boshell Pancreatic Cancer Foundation  
Melinda and Norm Payson  
Pfizer  
Nancy and Stuart Rickerson  
The Riordan Foundation  
Roche Laboratories  
Jeanne W. Ruesch  
Sanofi Aventis  
Star Magazine  
Terry & Jane Semel Charitable Foundation  
The William & Sue Gross Family Foundation

## **\$50,000 – \$99,999**

Abraxis Bioscience  
Amgen  
Anita and Christopher Anderson  
Tammy and Brandon Andries  
Anne and Mead Montgomery Family Foundation  
Bell Nunnally & Martin  
Biogen Idec Foundation  
Brannin Charitable Trust  
Cantor Fitzgerald  
CBS Radio  
Citigroup  
Clare Rose Foundation  
Clear Channel Outdoor  
Toni and Bruce Dachis  
Candy and Edward DeBartolo and Family  
Christine and Richard DePosit  
Dr. Laurence A. Mack Memorial Fund  
Edward J. Friedman Foundation  
The Elsie and Marvin Dekelbaum Foundation  
Encana Oil & Gas (USA)  
Estate of Jeffrey Stephen White  
Estate of John Meyer  
Estate of Roger L. Cordes, Sr.  
Fineberg Foundation  
Julie Fleshman and Randy Kennison  
James H. Gallant  
The GE Foundation  
The George Couto Friends and Family Trust  
Graphic Solutions Group  
The Gross Family Charitable Fund  
Heather and Paul Haaga  
Hackers for Hope  
Jill Hammerstone  
Have A Skate With Bob Foundation  
HM Insurance Group  
Hockey Fights Cancer

# CUMULATIVE LIFETIME GIVING

Harry Howle  
Infinity Pharmaceuticals  
James Engle Custom Homes  
Janet R. Star Memorial Fund  
John & Mary Pfouts (CRUT) Trust  
Dr. John K. McCormick Foundation  
Nicholas Kalikow  
Adam J. Kasower  
Pamela and Mark Kelly  
The Kenan Family Foundation  
Julia and David Koch  
Adriana Kwicinski and Nanci Caldwell  
Leibowitz Family Foundation  
The Lillian Rogatz Memorial Foundation  
The Mancheski Foundation  
Mattress Firm  
Mary Ann and Dee McGonigle  
Merrimack Pharmaceuticals  
Millennium Pharmaceuticals  
Kathryn and Peter Morgan  
Frank H. Olson FBO  
Ellen Pansky  
Patrick Mahaffy Family Fund  
Polo/Ralph Lauren Corporation  
Walle Ralkowski  
Rensselaer Honda  
Resnick Family Foundation  
The Robert and Marion Schamann Brozowski Foundation  
Dr. Jeffrey A. Ross, PhD  
Rudi Schulte Family Foundation  
San Diego Padres  
Carl Schuster  
Amanda Seyfried  
The Sharon Roberts Pancreatic Cancer Foundation  
The Shirley Hobbs Martin Memorial Fund  
Eva and Marc Stern  
Bradley Tabach-Bank

Union Pacific Railroad  
Virginia Mason Medical Center  
Gordon W. Williams

## \$25,000 – \$49,999

830 WCCO  
AbbVie  
Sheila Allen  
Allina Health System  
The Andrew Gomez Dream Foundation  
Jane M. Anthony  
Marsha and Jack Balsinger  
Susan R. Bennett  
Lee Berg  
Fred Berger  
Cheri Boublis  
The Broad Foundation  
Stacie and Matthew Brown  
Capital Group Companies  
Caplan Family Fund  
Chicago Gathering  
CIBACS Foundation Edison High School Foundation  
Circle of Hope Bracelets  
Clovis Oncology  
CWS Dynamic Marketing Digital Core  
CyberKnife Society  
Derrick Ward Memorial Car Show  
Rosalie Dertke  
Detroit Lions Charities  
Dick & Sally Brickman Fund  
Disney Worldwide Services  
Ed Haggar Family Foundation  
Edelman Public Relations  
Education Network to Advance Cancer Clinical Trials  
Maija and Alvin Eerkes  
Enterasys Secure Networks  
Epic  
Epstein Family Foundation  
Estate of Cynda Overton Mast

Estate of Margaret G. Potts  
Lynn S. Fastuca  
Thomas Ferguson  
The First Tee of South Puget Sound  
Fox Sports West  
Genoveva Morales Uchalik Pancreatic Cancer Foundation  
The George L. Shields Foundation  
Roni and Alan Gingold  
GM Nameplate  
Goetz Family Foundation  
Goldman, Sachs & Co. Matching Gift Program  
The Goldsmith Family Foundation  
Guess?  
Marie and Bradley Gunn  
Ruth Herman  
Highmark  
The Hoyt & Viorica Pardee Foundation  
ImClone Systems  
Dr. William H. Isacoff  
Laura and Mark Jennings  
Jessie Barker McKellar Foundation  
John Dunbabin Family Trust  
Johnson & Johnson  
Bob Jones  
JP Morgan Chase  
Thomas Kaplan  
Natalie Katz  
Margaret Keyes  
Kingstowne Striders  
Kirkland & Ellis Foundation  
Hilarie Koplow-McAdams and Steve McAdams  
KOSI 101  
The Kotick Family Foundation  
Blossom and Edward Leibowitz  
Linda J. Verville Cancer Research Foundation  
Linda Tallen & David Paul Kane Educ. Research Foundation  
Carol and Michael Link

# CUMULATIVE LIFETIME GIVING

Lockton Companies  
 MacDonald Family Charitable Trust  
 Maggies Enterprises  
 Mary Diaz Pancreatic Cancer Fund  
 Rebecca Mavon  
 David Mayo  
 Douglas R. McKinney  
 Allan K. McMorris  
 Richard Merkin  
 Molly Metz  
 MGI Pharma  
 Miami Office Systems  
 Julie and Lawrence Midtbo  
 Captain Richard J. Miller  
 NewLink Genetics  
 Northeastern Pennsylvania Healthcare  
 Foundation  
 Novartis  
 Nowell Family Foundation  
 The Oberheide Family Foundation  
 OncoGenex Pharmaceuticals  
 Open Society Institute  
 Pan-Cure Fund  
 The Paul Mitchell School Honolulu  
 Pharmacia  
 Plotkin Family Foundation  
 Mary Lynn and Gary Poland  
 Thomas J. Pyden  
 The Reichert Foundation  
 The Reif Family Fund of the Jewish  
 Community Foundation  
 Reyes Family Foundation  
 The Robert R. Baumann Jr. Foundation  
 Robins, Kaplan, Miller & Ciresi, LLP  
 Charitable Foundation  
 Rod Rogers Foundation for Charities  
 Fund  
 Rose M. Brancone Family Trust  
 Ross Products Division Abbott Labs  
 Domenic R. Ruscio  
 The Saban Charitable Support Fund  
 Salesforce.com Foundation  
 Marna and Rock Schnabel  
 Sealy Inc.  
 The Sheldon Lischin Foundation  
 Shirley French Lilac  
 Signal Hill CW Television (KTTC,  
 Fox 47, and Cumulus)  
 Silent Partners  
 Simmons  
 Orin C. Smith  
 Sprint Foundation  
 Judith Stein, Esq.  
 Steven & Julie Brickman Fund  
 Strike For The Cure  
 The Susanne and Gary Tobey Family  
 Foundation  
 UMB Bankcard  
 USC Norris Cancer Center  
 Verde Taqueria  
 Warner Bros. Entertainment  
 Wasserman Foundation  
 Harriet and Larry Weiss  
 Cheryl L. Williams  
 Jeffrey Wilson  
 WNCN  
 Wolfgang Puck Fine Dining Group  
 Wyner/Stokes Foundation

# 2013–2014 VOLUNTEER LEADERS

## 2013–2014 Volunteer Advisory Council

Amy Cunningham  
Brenda Coleman  
Carol Foreman  
Kara Friedrich  
Lindsey McDonald  
Maija Eerkes  
Mariann Cheney  
Maureen Feck  
Maurice Bason  
Melissa Mason  
Noila Johnson  
Todd Cohen

Allison Watson  
Allison Whisman  
Allison Wied  
Alyssa Galloway  
Amanda Hapgood  
Amanda Myers  
Amy Boettcher  
Amy Cunningham  
Amy Di Bella  
Amy Hardesty  
Amy Jardon  
Amy Osteryoung  
Amy Quijas  
Ana Shook  
Andrea Bauer-Kuczma

Barbara Nehr  
Barbara Stephens  
Ben Schechter  
Beth Corlett  
Beth Judge  
Beth Willis-Stevenson  
Beverly Weitzenhoffer  
Bill Rosvold  
Bob Loughheed  
Bonnie Heinrich  
Brandy Glick  
Breanne Hagen  
Brenda Coleman  
Brian Green  
Brian Hall

---

## Ambassador Circle

Brian Brandt  
Jolina Mitchell  
Larry Clark  
Terry Lavin  
Vincent Conrad

Andres Tejidor  
Andriana Kelisakieva  
Angel Frolander  
Angela Lynch  
Angela Young  
Anggie Becorest  
Angie Schoonmaker  
Anita Marks  
Ann Bywaters  
Ann Martin

Brian Poe  
Briana Mackey  
Britt Hefelfinger  
Brooke Platt  
Bruce McGilvery  
Bruce Platt  
Candace Hanway  
Carlos Ayala  
Carol Foreman  
Carolina Tejidor

---

## Core Role and Key Volunteers\*

Abigail Brown  
Adrienne Turner  
Aileen Musselman  
Aimee Sherman  
Alex Monteiro  
Alexandra Mason  
Alexis Norris  
Alicia Monday  
Allison Farmer

Annamarie Calkins  
Anne Grigg  
Annette Fetty Santilli  
Annette Stierwalt  
Annie Lowe  
Ashleigh Coffee  
Ashley McMahan  
Ashley Wallis  
Audrey M. Montalto  
Barbara Geraghty  
Barbara Karlen

Carolynnn McMahan  
Cassandra Stoneberg  
Cassie Whiteside  
Catie Cole  
Chardonnay Ray  
Charisse Cameron  
Charlie Steinhice  
Charlotte Garrett  
Cheryl Derricotte  
Cheryl Martin  
Cheryl Norman

# 2013–2014 VOLUNTEER LEADERS

Christina Harrison	Diane Patino	Heather Bowman
Christina Jagielski	Diane Schooley	Heather Lilla
Christine Carey	Diane Tague	Helen Casson
Christine Sterne	Don Furko	Holly Cheong
Christopher Lee	Donna Hager	Holly Ignatowski
Christopher Young	Donna Maltz	Holly Patz
Christy Mowell	Edith Snider	Hrishikesh Srinagesh
Cindy Minka	Effie Baily	Jacquie Comeaux
Claire Schoen	Elena Piexoto	Jake Coleman
Claudia Carcelen	Elinor Craig	Jake Mahr
Colleen Kmiecik	Elizabeth Batchelder	James Gonzalez
Courtney Vaught	Elizabeth Canuas	James Teesdale
Courtneylee Martinez	Elizebeth Carranza-Habib	Jami Oliver
Crystal Buss	Ellen Zeltmann	Jamie Knueppel
Dana Quinn	Ellie Goltz	Jamie Smith
Danielle Gentry-Barth	Emily Hanson	Janet Stearns
Danielle Mintz	Emily Tedone	Janice Griffin
Darlene Lindner	Eric Costantino	Janie Mock
David Fuehrer	Erin Cell	Jason Besner
David McElhaney	Erin Rice	Jay Longley
David Vermeire	Ethan Blum	Jay Stern
Dawn Hale	Frances Czarnecki	Jeanette Grant
Dawn Wolf	Franco Juricic	Jeanette Pressman
Deana Potterf	Gael Sandoval	Jeanne Lipshetz
DeAnna Federico	Gail Betts	Jeff Thaxton
Debbie Honeker	Gail Williams	Jeffrey Ross
Deborah Boutwell	Gary Gute	Jenifer Moffett
Debra Mayer	Gary Lipsey	Jenifer Rorech
Debra Wittig	Gaspar Escobar	Jenina Soto
Della Scott	Georgina Van Horn	Jenna Gino
Denise Bartle	Gina Latcheran	Jenna Ward
Denise Lebrun	Ginnie Jed	Jennifer Allison
Devesa Niro	Greg Detter	Jennifer Buonafede
Diane Black	Gretchen Bennett	Jennifer Donahue
Diane Borrison	Guillermo Dekat	Jennifer Jones
Diane Jensen	Gwynne Lundy	Jennifer Kirsch

# 2013–2014 VOLUNTEER LEADERS

Jennifer Luna	Karen Wall	Kristen Desanctis
Jennifer Mascia	Karl Moran	Kristen Sweet
Jennifer Rose-Utley	Karm Halpenny	Kristi Remy
Jennifer Sanders	Katherine Boaz	Kristin Vander Kam
Jerald Varner	Kathleen Garcia	Kristine Monroe
Jeremi Guillermo	Kathryn Brekle	Kristy Russell
Jessica Thompson	Kathryn Hogan	Kyle Welch
Jessica Turberville	Kathy Andrews	Larry Matulsky
Jesus Oropeza	Kathy Cronin	Laura Cross
Jill Anonson	Kathy George	Laura Hardy
Jill Ferguson	Kathy Hlebichuk	Laura Miller
Jim Williams	Katie Capehart	Laura Pentova
Joan Mabbutt	Katie Crane	Lauren Boyle
Jodi Rowland	Katie Meyer	Lauren Stotz
Jody Kruep	Katie Walthall	Laurie Davis
Joe Westcott	Kayla Roper	Lavonda Schneringer
Johanna Hilbers	Kelli Dailey	Leah Howard
John Bell	Kelli Steckbauer	Leigh Enselman
John Bradley	Kelly Barber	Leslie Pinkerton
John Plata	Kelly Cruise	Linda Cain
John Rovegno	Kelly Sims	Linda Carranza
John Rupp	Kelly Smith	Linda Johnson
Jonathan Billings	Kelly Weekes	Lindsay Friedman
Joseph Dibella	Kelly Yow	Lindsay Luebehusen
Joseph Pisanelli	Kelsey Petty	Lindsey McDonald
Joy Mueller	Ken Falhaber	Lindsey Mitchell
Joyce Porter	Ken Keating	Lisa Beckendorf
Joyce Worley	Kendall Miller	Lisa D'Arcangelis
Julie Linse	Kevin Bendemire	Lisa Fair
Julie Miller	Kevin Gannon	Lori Colwell
Justen Meyer	Kim David	Lori Matteson
Kandi Wood	Kimberly Facer	Lori Murray
Kara Friedrich	Kimberly Graham	Lori Turner
Kara Karlson	Kimberly Spelman	Lori Viola
Karen Frejlach	Kira Johns	Lou Ellen Tarwater
Karen Sharkey	Korey Kopp	Luke Dillon



# 2013–2014 VOLUNTEER LEADERS

Lynn Allen	Melissa Pertschi	Nicole Lautieri
Lynn Fry	Melissa Smith	Nicole Novacek Paus
Maija Eerkes	Melissa Tobin	Nicole Velazquez
Mandy Mead	Michael Fine	Niketa Miller
Marcelino Canuas	Michael Linse	Nikki Castillo
Marcie Levey	Michael Montalto	Nina Carranza
Margaret Cunningham	Michael Pettingill	Noila Johnson
Margot Vela	Michael Poirier	Nora Campos
Maria Otey	Michael Taylor	Olga Fabrykowski-Thomas
Maria Salesi	Michael Timmermann	Paige Hawkins
Marian Cardona	Michael Weinstein	Pamela Raney
Marian Swanson	Michele Wood	Pamela Walker
Mariann Cheney	Michelle Bourg	Patrice Rodman
Marie Schmader	Michelle Burton	Patti McDonnell
Marijo Reed	Michelle Hernandez	Patty Rowett-Matlock
Marion Mallins	Michelle McElhanev	Peter Suess
Marisa Sharkey	Michelle Oesterle	Phillip Nash
Mark Weber	Mike Gau	Rachael Klotzberger
Martha Suess	Mike Thorpe	Rachael Sandahl
Mary Cummings	Mikel Wilkins	Rachel Darwin
Mary Jo Jennings	Molly Bowers	Ralph Cheney
MaryJo Mahowald	Monica-Amit Mishra	Randi Ousley
Marykaye Mackulin	Monique Castano	Raul Garza
Matthew Grace	Morgan Conn	Rebecca Blaho
Matthew Wilson	Morgan Kingsland	Rebecca Morales
Maureen Feck	Nancy Desloge	Rebecca Shanahan
Maureen Flavion	Nancy Mader	Renae Egan-Williams
Maurice Bason	Nancy Marian	Renee Cash
Megan Graham	Nancy Murphy Bowles	Richard Blish
Megan Jones	Natalie Dailey	Rick Crandall
Megan Martin	Nathan McMorrow	Ricky Bartle
Meghan Combs	Nichole Regan	Rina Gurr
Melanie Pettingill	Nick Friedmann	Robb Lamont
Melissa Albert	Nick Planeta	Robby Thomas
Melissa Benson	Nick Textor	Robert Rakossy
Melissa Gevaert	Nicole Gorgen	Roberta Luna

# 2013–2014 VOLUNTEER LEADERS

Rocio Rosas  
Rodney R. Julian  
Ron Russotti  
Rona Greenwald  
Rose-Anne Hovey  
Ruth Helgerud  
Safi Duncan  
Sage Shaw  
Sally Thomsen  
Samantha Guggenmos  
Samantha Myers  
Sandra Dodson  
Sandra Field  
Sandra Gore  
Sarah Bynum  
Sarah Grant  
Sarah Linehan  
Sarah Pardoe  
Sarah Swanson  
Scott Strong  
Shamira Gelin  
Shannon Taylor  
Shante Nasir  
Sharyle Slesur  
Shelly Foster  
Shelly King  
Sherry Holcomb  
Sheryl Taylor  
Silvana Brindisi  
Sonya Martin  
Stacey Conrad  
Staci Schechter  
Stacy Fletcher  
Stefanie Abate  
Stefanie Merkosky

Stephanie Bennett  
Stephanie Blash  
Steve Lipshetz  
Steve Pflieger  
Stuart Shwiff  
Sue Clements  
Sue Wright  
Susan Black  
Susan Bowman  
Susan Bruck  
Susan Connors  
Susan Decker  
Susan Marshall  
Susan Okula  
Susan Young  
Susanne Zito  
Suzanne Bourdeau  
Suzanne Krohn  
Suzy Swenson  
Tabatha Johnson  
Tamara McCullen  
Tami Haslett  
Tara Burton  
Teresa Barth  
Teresa Donovan  
Teresa Grabowski  
Teresa Hogue  
Teresa Young  
Teri Larson  
Terri Capozzo  
Terri Groh  
Terri Nabozny  
Terry Lavin  
Theresa Valentic  
Tina Sant

Toby Hurst  
Todd Cohen  
Todd Jarecki  
Todd Richmond  
Tom Gill  
Toni Cunningham  
Tonya Jones  
Tracey Morrissey  
Tracy Carnevalini  
Tracy Hoobyar  
Tracy Theiss  
Travis Simpson  
Trina Haeffel  
Valerie Custer  
Veronica Weiters  
Vic Luna  
Vicki Friedman  
Vickie Adams  
Virginia Holleman  
Wendi Cihacek  
Wendy Stoneberg  
Whitney Patz  
Whitney Thomas  
William Kidd  
Wynne Begun  
Yadhav Jayaraman  
Yumi Totani

\*Includes volunteers who served in a core role and key capacity anytime between July 1, 2013, and June 30, 2014. We apologize in advance if any of our dedicated leaders have been inadvertently left off of this list.

# BOARD OF DIRECTORS

## Board of Directors

**Laurie MacCaskill**

*Chair*  
Los Angeles, CA

**Julie Fleshman, JD, MBA**

*President and CEO*  
Los Angeles, CA

**Hilarie Koplow-McAdams**

Atherton, CA

**Michael Korengold**

New York, NY

**Peter Kovler**

Washington, DC

**Terrence Meck**

New York, NY

**Stuart E. Rickerson**

*Secretary*  
Rancho Santa Fe, CA

**Jeanne Ruesch**

*Vice Chair*  
Chevy Chase, MD

## Scientific and Medical Advisory Board

**Vincent J. Picozzi, MD**

*Chair*  
Virginia Mason Medical Center  
Seattle, WA

**Dafna Bar-Sagi, PhD**

New York University  
New York, NY

**Jordan Berlin, MD**

Vanderbilt-Ingram Cancer Center  
Nashville, TN

**James Farrell, MD**

Yale University School of Medicine  
New Haven, CT

**George A. Fisher, Jr., MD, PhD**

Stanford University  
Palo Alto, CA

**Jason B. Fleming, MD**

MD Anderson Cancer Center  
Houston, TX

**Jane Hanna, RN, OCN**

Georgetown University Hospital  
Washington, DC

**Joseph M. Herman, MD, MSc**

Johns Hopkins University  
Baltimore, MD

**Sunil R. Hingorani, MD, PhD**

University of Washington School  
of Medicine  
Seattle, WA

**Michael Hollingsworth, PhD**

University of Nebraska Medical Center  
Omaha, NE

**Christine Iacobuzio-Donahue, MD, PhD**

Memorial Sloan-Kettering Cancer Center  
New York, NY

**Kimberly Kelly, PhD**

University of Virginia  
Charlottesville, VA

**Steven D. Leach, MD**

*Chair-Elect*  
Memorial Sloan-Kettering Cancer Center  
New York, NY

**Anirban Maitra, MBBS**

MD Anderson Cancer Center  
Houston, TX

**Eileen O'Reilly, MD**

Memorial Sloan-Kettering Cancer Center  
New York, NY

**Gloria Petersen, PhD**

Mayo Clinic  
Rochester, MN

**Maria Petzel, RD, CSO, LD, CNSD**

MD Anderson Cancer Center  
Houston, TX

**Philip Agop Philip, MD, PhD**

Karmanos Cancer Center  
Farmington Hills, MI

**Anil Rustgi, MD**

University of Pennsylvania  
Philadelphia, PA

**Diane Simeone, MD**

University of Michigan  
Ann Arbor, MI

**Margaret A. Tempero, MD**

University of California, San Francisco  
San Francisco, CA

**Robert Vonderheide, MD, DPhil**

University of Pennsylvania  
Philadelphia, PA

# PANCREATIC CANCER ACTION NETWORK 2013—2014 FINANCIAL POSITION

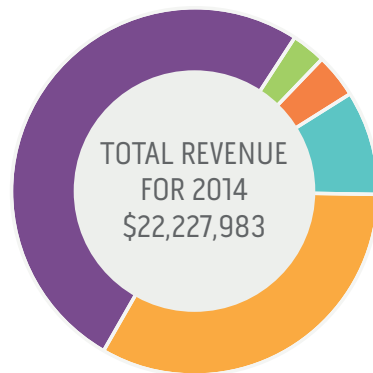

Revenue by Source 2014

- 51% Volunteer-driven Events
- 33% Individual Giving
- 9% Corporate Giving
- 4% Investments and Other
- 3% An Evening with the Stars

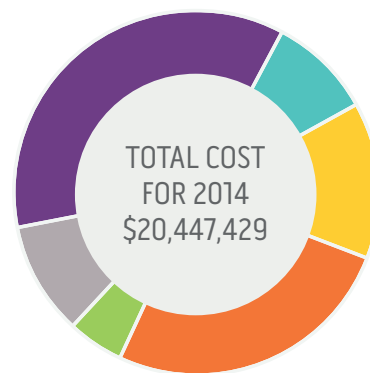

Cost Distribution 2014

- 36% Research
- 26% Community Outreach
- 14% Patient Services
- 10% Fundraising
- 9% Advocacy
- 5% General & Administrative



Revenue by Source 2013

- 49% Volunteer-driven Events
- 31% Individual Giving
- 14% Corporate Giving
- 1% Investments and Other
- 4% An Evening with the Stars



Cost Distribution 2013

- 37% Research Investment
- 25% Community Outreach
- 14% Patient Services
- 9% Fundraising
- 12% Advocacy
- 3% General & Administrative



1500 Rosecrans Avenue  
Suite 200  
Manhattan Beach, CA 90266  
Toll Free 877-272-6226

[www.pancan.org](http://www.pancan.org)

© 2014 Pancreatic Cancer Action Network. All rights reserved.  
Pancreatic Cancer Action Network®, PurpleStride® and Wage Hope<sup>SM</sup> are  
trademarks of the Pancreatic Cancer Action Network.